ITS

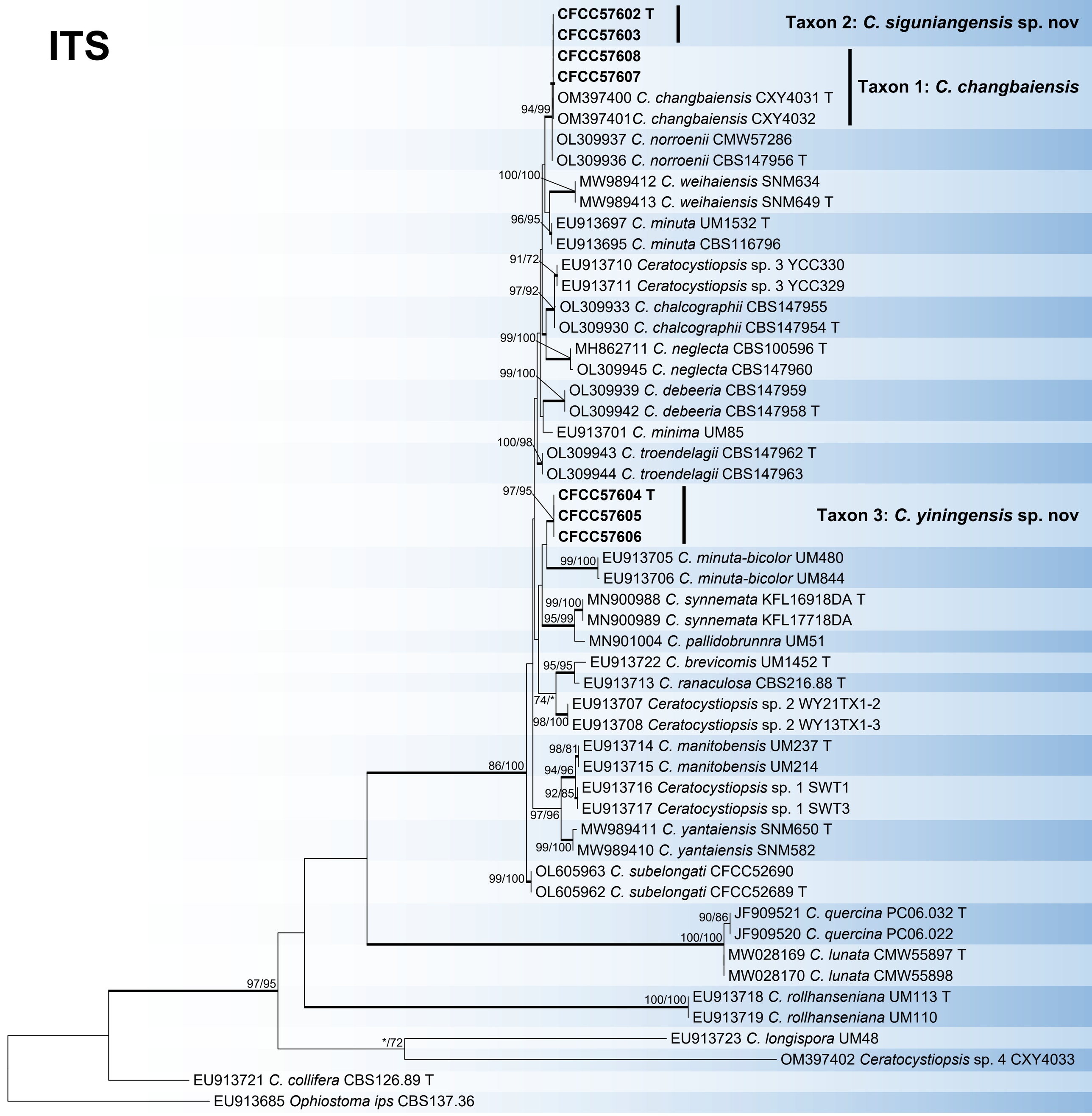
Taxon 2: C. siguniangensis sp. nov
Taxon 1: C. changbaiensis
Taxon 3: C. yiningensis sp. nov
CFCC57602 T
CFCC57603
CFCC57608
CFCC57607
OM397400 C. changbaiensis CXY4031 T
OM397401C. changbaiensis CXY4032
OL309937 C. norroenii CMW57286
OL309936 C. norroenii CBS147956 T
MW989412 C. weihaiensis SNM634
MW989413 C. weihaiensis SNM649 T
EU913697 C. minuta UM1532 T
EU913695 C. minuta CBS116796
EU913710 Ceratocystiopsis sp. 3 YCC330
EU913711 Ceratocystiopsis sp. 3 YCC329
OL309933 C. chalcographii CBS147955
OL309930 C. chalcographii CBS147954 T
MH862711 C. neglecta CBS100596 T
OL309945 C. neglecta CBS147960
OL309939 C. debeeria CBS147959
OL309942 C. debeeria CBS147958 T
EU913701 C. minima UM85
OL309943 C. troendelagii CBS147962 T
OL309944 C. troendelagii CBS147963
CFCC57604 T
CFCC57605
CFCC57606
EU913705 C. minuta-bicolor UM480
EU913706 C. minuta-bicolor UM844
MN900988 C. synnemata KFL16918DA T
MN900989 C. synnemata KFL17718DA
MN901004 C. pallidobrunnra UM51
EU913722 C. brevicomis UM1452 T
EU913713 C. ranaculosa CBS216.88 T
EU913707 Ceratocystiopsis sp. 2 WY21TX1-2
EU913708 Ceratocystiopsis sp. 2 WY13TX1-3
EU913714 C. manitobensis UM237 T
EU913715 C. manitobensis UM214
EU913716 Ceratocystiopsis sp. 1 SWT1
EU913717 Ceratocystiopsis sp. 1 SWT3
MW989411 C. yantaiensis SNM650 T
MW989410 C. yantaiensis SNM582
OL605963 C. subelongati CFCC52690
OL605962 C. subelongati CFCC52689 T
JF909521 C. quercina PC06.032 T
JF909520 C. quercina PC06.022
MW028169 C. lunata CMW55897 T
MW028170 C. lunata CMW55898
EU913718 C. rollhanseniana UM113 T
EU913719 C. rollhanseniana UM110
EU913723 C. longispora UM48
OM397402 Ceratocystiopsis sp. 4 CXY4033
EU913721 C. collifera CBS126.89 T
EU913685 Ophiostoma ips CBS137.36
94/99
100/100
96/95
91/72
97/92
99/100
99/100
100/98
97/95
99/100
99/100
95/99
95/95
74/*
98/100
98/81
94/96
92/85
97/96
99/100
86/100
99/100
90/86
100/100
97/95
100/100
*/72
0.3